



SRIWIJAYA
UNIVERSITY

User Satisfaction Survey of Graduates of the Agribusiness Study Program

2020

FACULTY OF AGRICULTURE
AGRIBUSINESS STUDY PROGRAM

✉ agribisnis@fp.unsri.ac.id

🌐 <https://fp.unsri.ac.id/>

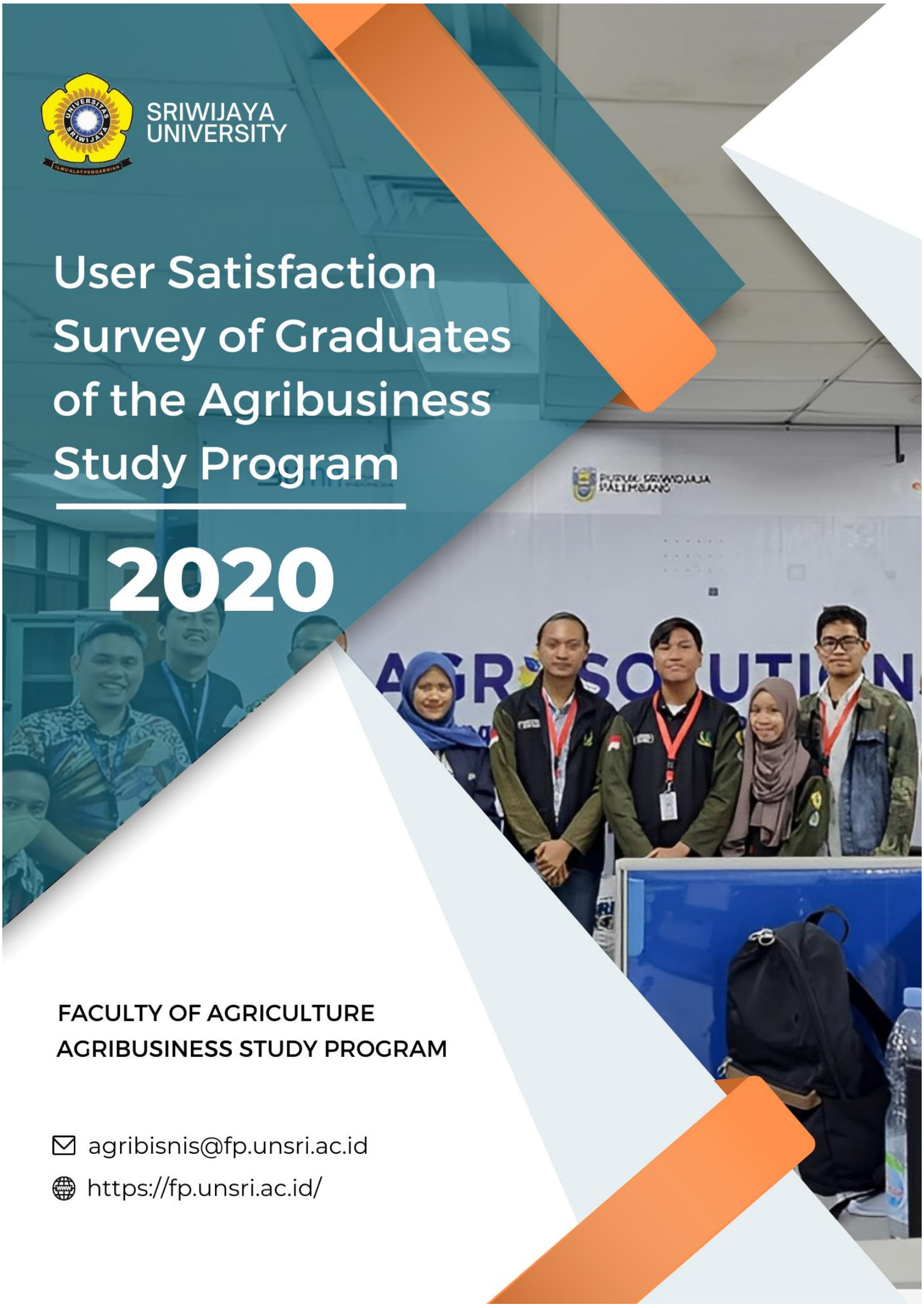

Survey Kepuasan Pengguna Lulusan Program Studi Agribisnis (User Satisfaction Survey of Graduates of the Agribusiness Study Program)

Survey ini dilaksanakan untuk mengetahui pengguna terhadap kinerja lulusan Program Studi Agribisnis periode 1 September 2020 s.d. 31 September 2020. Terima kasih (This survey was conducted to determine users of the performance of graduates of the Agribusiness Study Program for the period of September 1, 2020 until September 31, 2020. Thanks).

* Required

1. Nama Perusahaan Tempat Bekerja Saat Ini? (Company Name Where to Work Today?) *

2. Tahun kelulusan Alumni Program Studi Agribisnis? (Graduate year of Alumni of Agribusiness Study Program?) *

Mark only one oval.

2018

2019

2020

2021

3. Bagaimana Etika yang dimiliki lulusan Program Studi Agribisnis? (What is the ethics of graduates of the Agribusiness Study Program?) *

Mark only one oval.

- Sangat Tinggi (Very High)
- Tinggi (High)
- Cukup (Fairly)
- Rendah (Less)
- Sangat Rendah (More Less)

4. Bagaimana Keahlian yang berkaitan dengan kesesuaian bidang ilmu yang *dimiliki lulusan Program Studi Agribisnis? (How is the expertise related to the suitability of the field of science owned by graduates of the Agribusiness Study Program?)

Mark only one oval.

- Sangat Tinggi (Very High)
- Tinggi (High)
- Cukup (Fairly)
- Rendah (Less)
- Sangat Rendah (More Less)

5. Bagaimana Kemampuan Berbahasa Inggris yang dimiliki lulusan Program Studi Agribisnis? (What is the English Language Ability possessed by graduates of the Agribusiness Study Program?) *

Mark only one oval.

- Sangat Tinggi (Very High)
- Tinggi (High)
- Cukup (Fairly)
- Rendah (Less)
- Sangat Rendah (More Less)

6. Bagaimana Penguasaan Penggunaan Teknologi Informasi yang dimiliki lulusan *Program Studi Agribisnis? (How is the Mastery of the Use of Information Technology owned by graduates of the Agribusiness Study Program?)

Mark only one oval.

- Sangat Tinggi (Very High)
- Tinggi (High)
- Cukup (Fairly)
- Rendah (Less)
- Sangat Rendah (More Less)

7. Bagaimana Kemampuan Komunikasi yang dimiliki lulusan Program Studi Agribisnis? (What are the Communication Skills possessed by graduates of the Agribusiness Study Program?) *

Mark only one oval.

- Sangat Tinggi (Very High)
- Tinggi (High)
- Cukup (Fairly)
- Rendah (Less)
- Sangat Rendah (More Less)

8. Bagaimana Kemampuan Kerjasama yang dimiliki lulusan Program Studi Agribisnis? (What is the Cooperation Ability of graduates of the Agribusiness Study Program?) *

Mark only one oval.

- Sangat Tinggi (Very High)
- Tinggi (High)
- Cukup (Fairly)
- Rendah (Less)
- Sangat Rendah (More Less)

9. Bagaimana Kemampuan Pengembangan Diri yang dimiliki lulusan Program Studi Agribisnis? (How is the Self-Development Ability possessed by graduates of the Agribusiness Study Program?) *

Mark only one oval.

Sangat Tinggi (Very High)

Tinggi (High)

Cukup (Fairly)

Rendah (Less)

Sangat Rendah (More Less)

10. Saran dan masukan untuk perbaikan ke depan (Suggestions for future improvements) *

This content is neither created nor endorsed by Google.

Google Forms